

Building Location Map  
**PARCEL #1**  
**SAVIN ROCK CONDOMINIUMS**  
 WEST HAVEN, CONN.

I hereby certify that I am a duly Licensed Professional Engineer in the State of Connecticut and that as of 10-19-72 I am duly Licensed in the State of Connecticut. This survey and the bonds and measurements shown hereon are substantially correct. A actual measurements are the same. All building foundations walls, and located as shown, are erected on a level which is the property lines, and do not encroach upon or upon streets, alleys or building lines or property. There are no other easements or rights of way affecting this property other than those shown hereon. There are no encroachments on or over the property or on rights of way or easements appurtenant to the same by buildings erected on adjacent lands. That the buildings on this property do not violate any zoning regulations.



DATE 10-19-72  
 10-19-72  
**IGOR VECHESLOFF**  
 PROFESSIONAL ENGINEER & LAND SURVEYOR  
 51 LORRAINE STREET  
 HARTFORD, CONNECTICUT

PAGE 1 - SCHEDULE A-1  
 "HOUSE NUMBERING PLAN"  
 SAVIN ROCK CONDOMINIUMS  
 WEST HAVEN, CONNECTICUT

SCALE  
 1" = 20'

NOTICE:  
 Foundation was located from a plan showing the building 117'-27'-0" and the distance of 736.44'.  
 Offset size the bearing 117'-37'-58" for Unit 12, 13, 14 & 15 and create long lines connecting street corners of buildings of parallel rows.

N/E  
 West Haven Redevelopment Agency & Others N/E

N/E  
 West Haven Redevelopment Agency & Others N/E

CAMPBELL AVE  
 N 13°-57'-23" W 336.24'

N/E West Haven  
 Redevelopment Agency  
 & Others

Building Location Map  
 PARCEL #2  
**SAVIN ROCK CONDOMINIUMS**  
 WEST HAVEN, CONN.

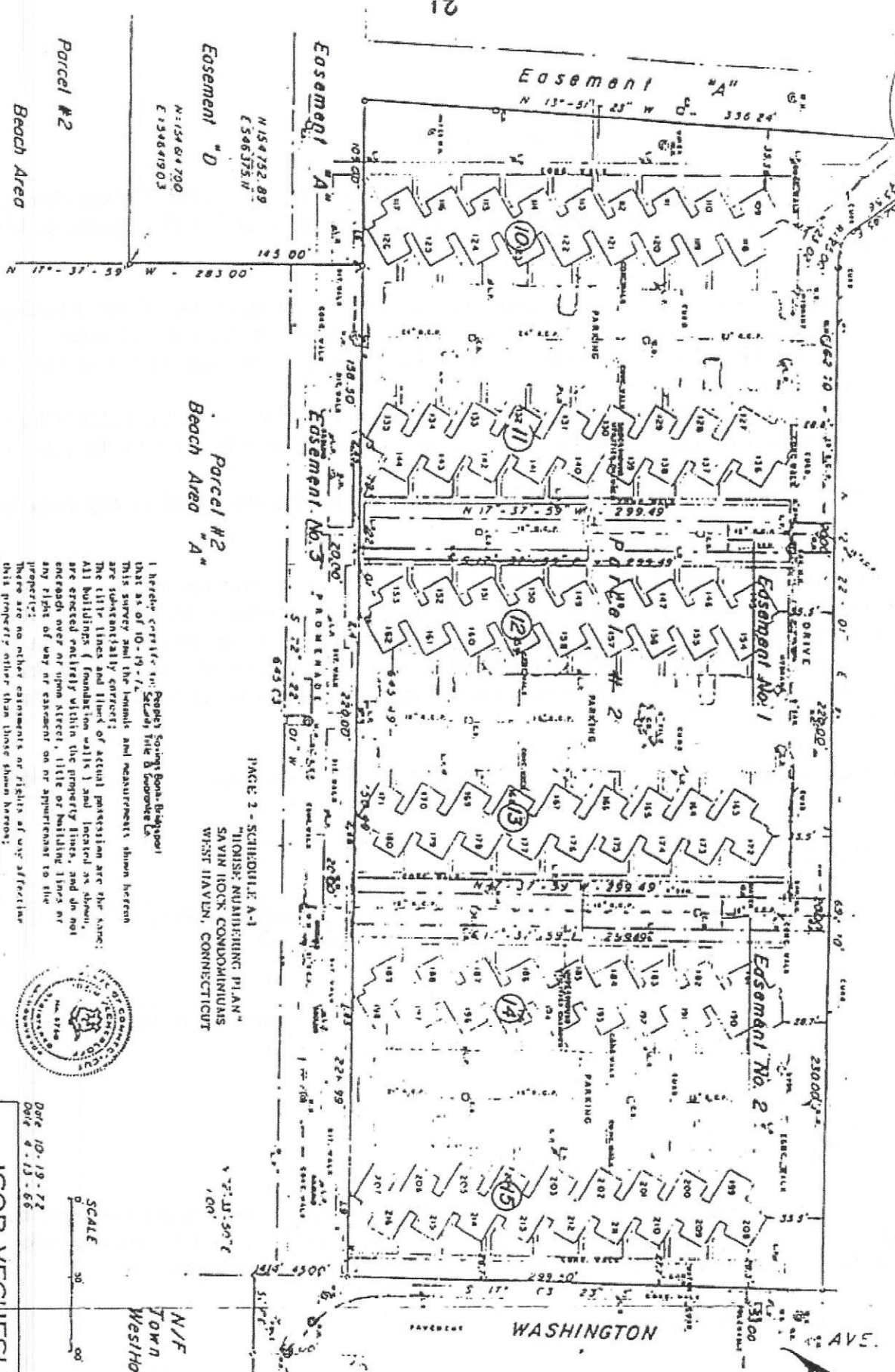

Parcel #2  
 Beach Area "A"

Parcel #2  
 Beach Area

Easement "D"  
 N 154° 35' 28.89"  
 E 306.3753' N

PAGE 2 - SCHEDULE A-1  
 "HOUSE NUMBERING PLAN"  
 SAVIN ROCK CONDOMINIUMS  
 WEST HAVEN, CONNECTICUT

I hereby certify that the bearings and measurements shown herein are substantially correct; that the title lines and lines of actual possession are the same; that all buildings (foundation walls) and located as shown, are erected entirely within the property lines, and do not encroach over or upon street, title or building lines or any rights of way or easement on or appurtenant to the property; that there are no other encroachments or rights of way affecting this property other than those shown herein; that there are no encroachments on or over the property or on rights of way or easements appurtenant to the same by buildings erected on adjacent lands; that the buildings on this property do not violate any zoning regulation.



Date 10-19-72  
 10-19-72

**IGOR VECCHESLOFF**  
 PROFESSIONAL ENGINEER & LAND SURVEYOR

51 LORRAINE STREET  
 HARTFORD, CONNECTICUT

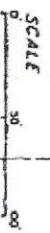

N/E  
 TOWN OF  
 West Haven

BEACH STREET

WASHINGTON AVE.